

Planning Permit No. CA/PP/205.A.B/190  
**APPROVED**  
 Subject to the conditions in office file  
 CA/22969/90  
 2899  
 FOR MEMBER  
 MADRAS ARCHITECTS AND TOWN PLANNERS DEVELOPMENT SOCIETY

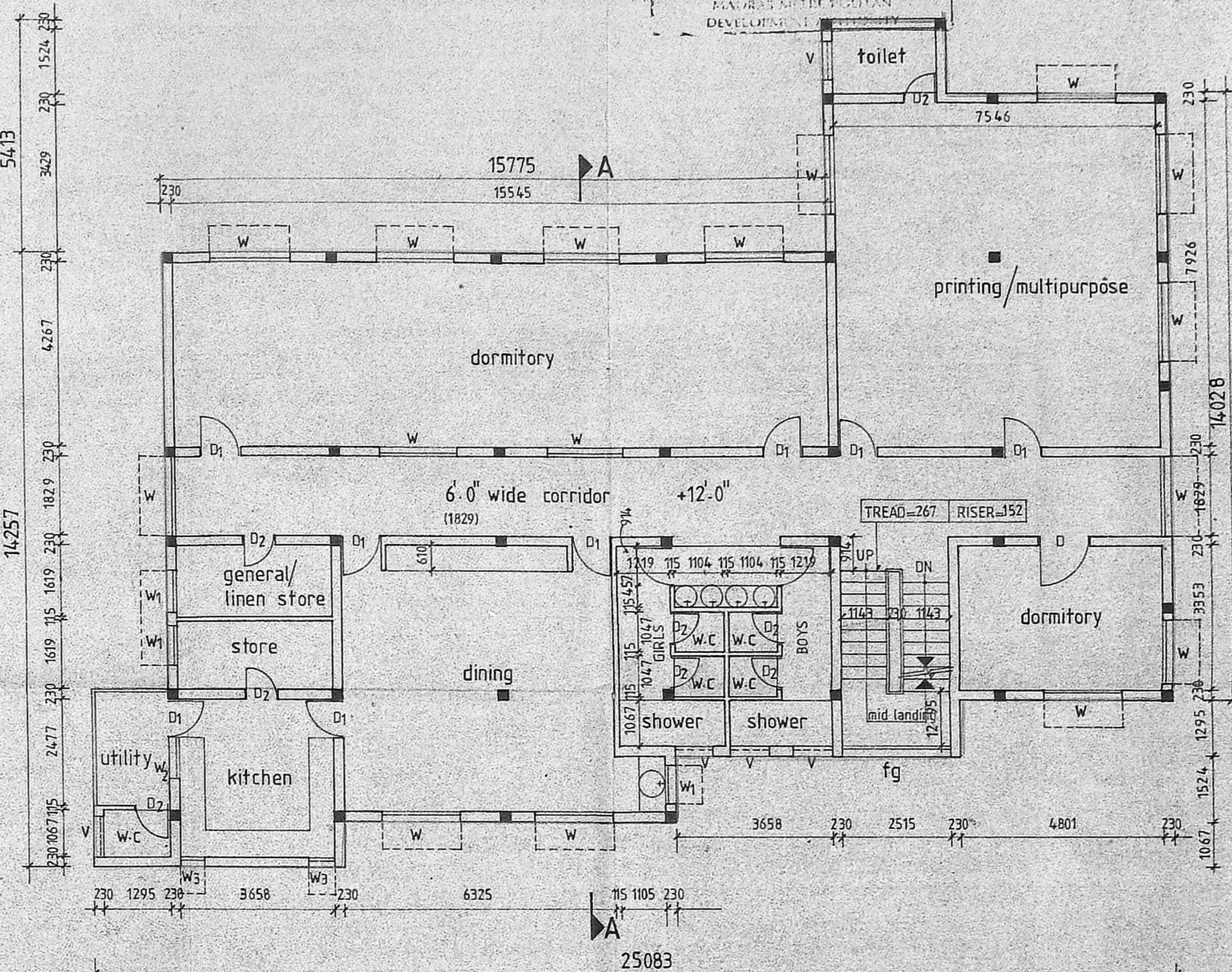
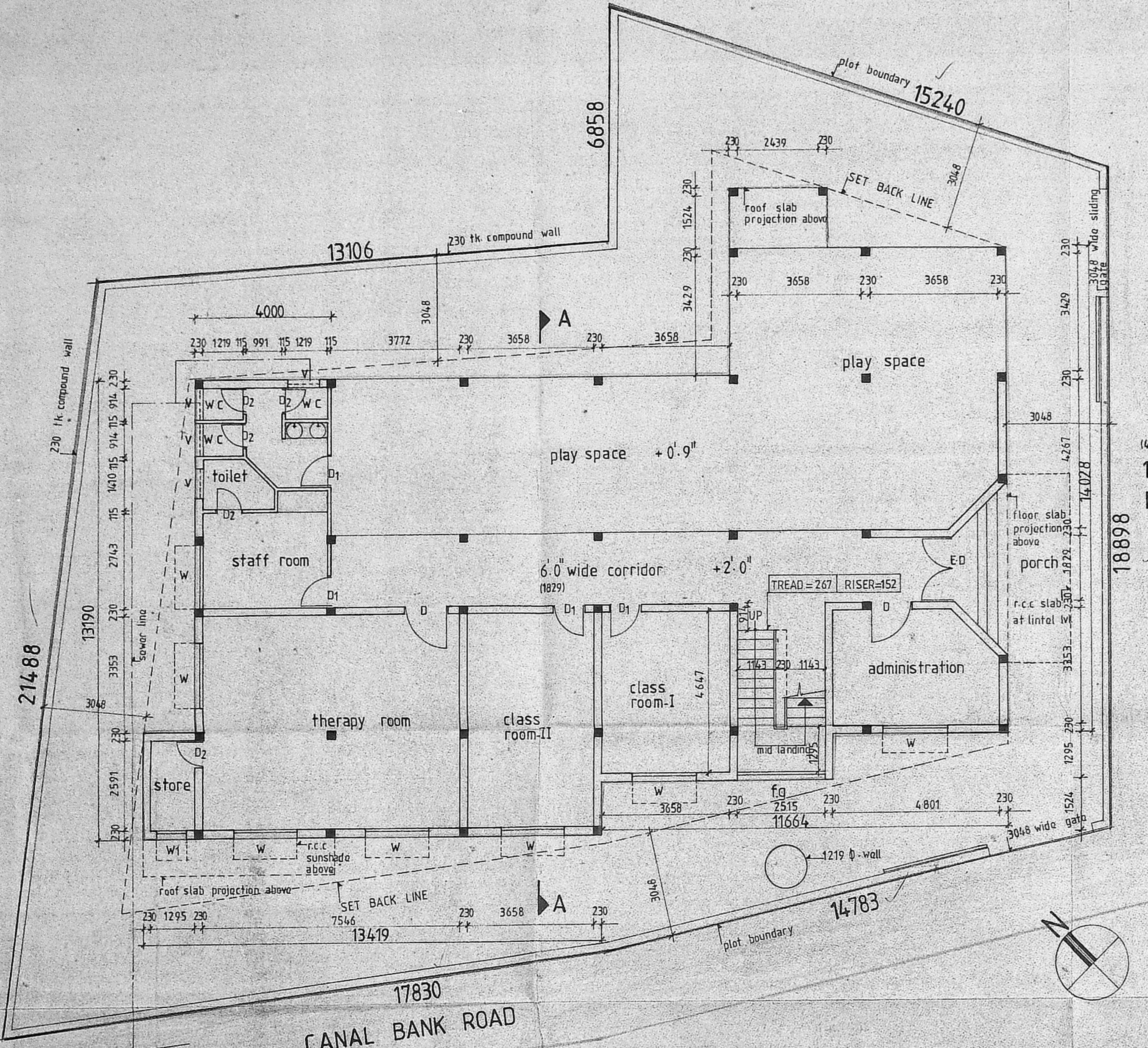

GROUND FLOOR PLAN IN SITE

SCHEDULE OF JOINERY

item	description	size
E.D	T.W.FRAMED PANELLED DOOR	1829 X 2134
Ø	—DO—	1219 X 2134
D1	—DO—	914 X 2134
D2	—DO—	762 X 2134
W	T.W.FRAMED GLAZED WINDOW	1829 X 1372
W1	—DO—	914 X 1372
W2	—DO—	914 X 1067
W3	—DO—	610 X 1067
FG	AL-FRAMED FIXED GLAZING	2515 X 1372
V	T.W.FRAMED GLAZED VENTILATOR	914 X 610

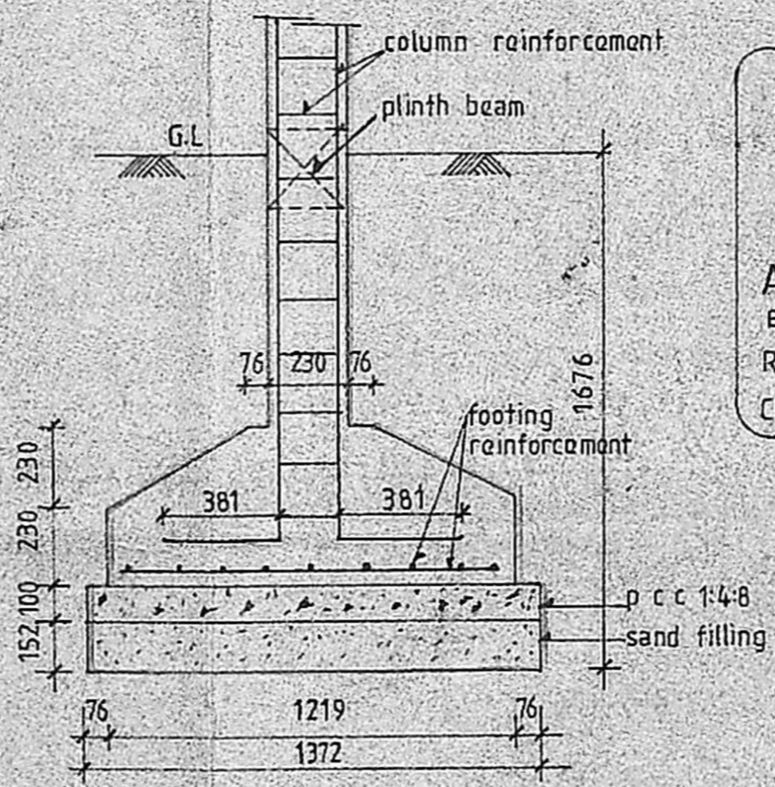

FOUNDATION DETAIL  
 SCALE 1/2" = 1'-0"

LICENSED SURVEYOR  
 OWNER  
 For DR. DATHU RAU MEMORIAL CHARITABLE TRUST  
 Alban Joseph rebello  
 B.Arch, M.T.P., A.I.A., A.I.T.P.,  
 Registrar Architect - CA/77/4142  
 Class-I Licensed Surveyor - RA No.180

LEGEND

- PROPOSAL
- EXISTING ROAD
- PLOT BOUNDARY
- SEWER LINE

note:  
 ALL METRIC DIMENSIONS ARE IN MILLIMETRES

proposed  
**CENTRE FOR REHABILITATION** for  
 PATHWAY in s no 32/3B division no.149  
 THIRUVANMIYUR VILLAGE  
 MADRAS - 600041

**AUTHORITIES APPROVAL DRAWINGS (REVISED)**

floor plans		
SCALE 1:100	DATE 28 FEB 90	JOB NO 204/88
DRAWN S.P	CHECKED	DRG NO 6

CONSULTANTS  
**dhala kuppaswamy rebello**  
 ARCHITECTS AND TOWN PLANNERS  
 MADRAS-600010



AREA STATEMENT	
plot area	= 669.00 M <sup>2</sup>
ground floor	= 327.37 M <sup>2</sup>
first floor	= 333.39 M <sup>2</sup>
total plinth area	= 660.76 M <sup>2</sup>
plot coverage	= 49%
f.s.i	= 0.99

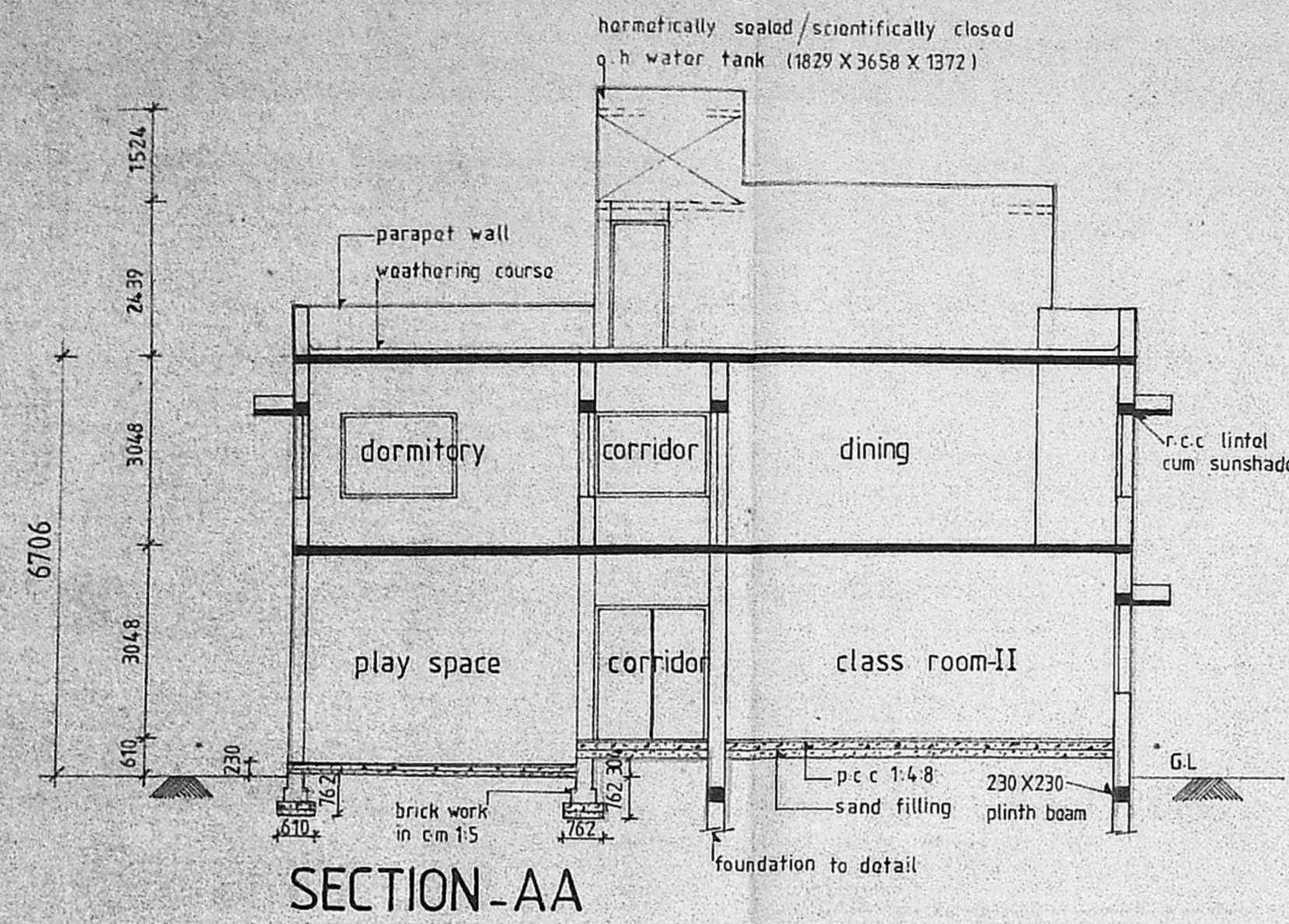

SECTION-AA

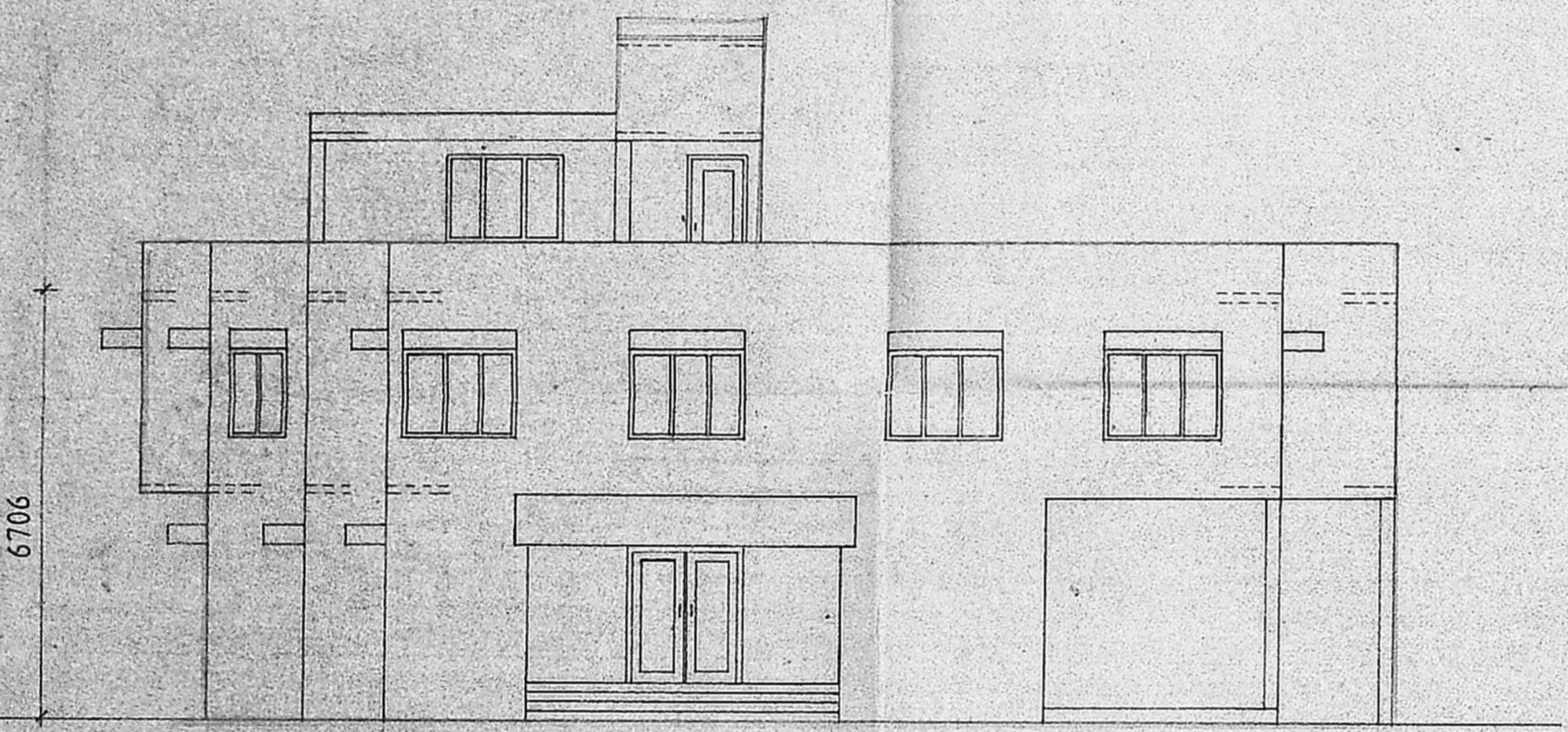

ELEVATION

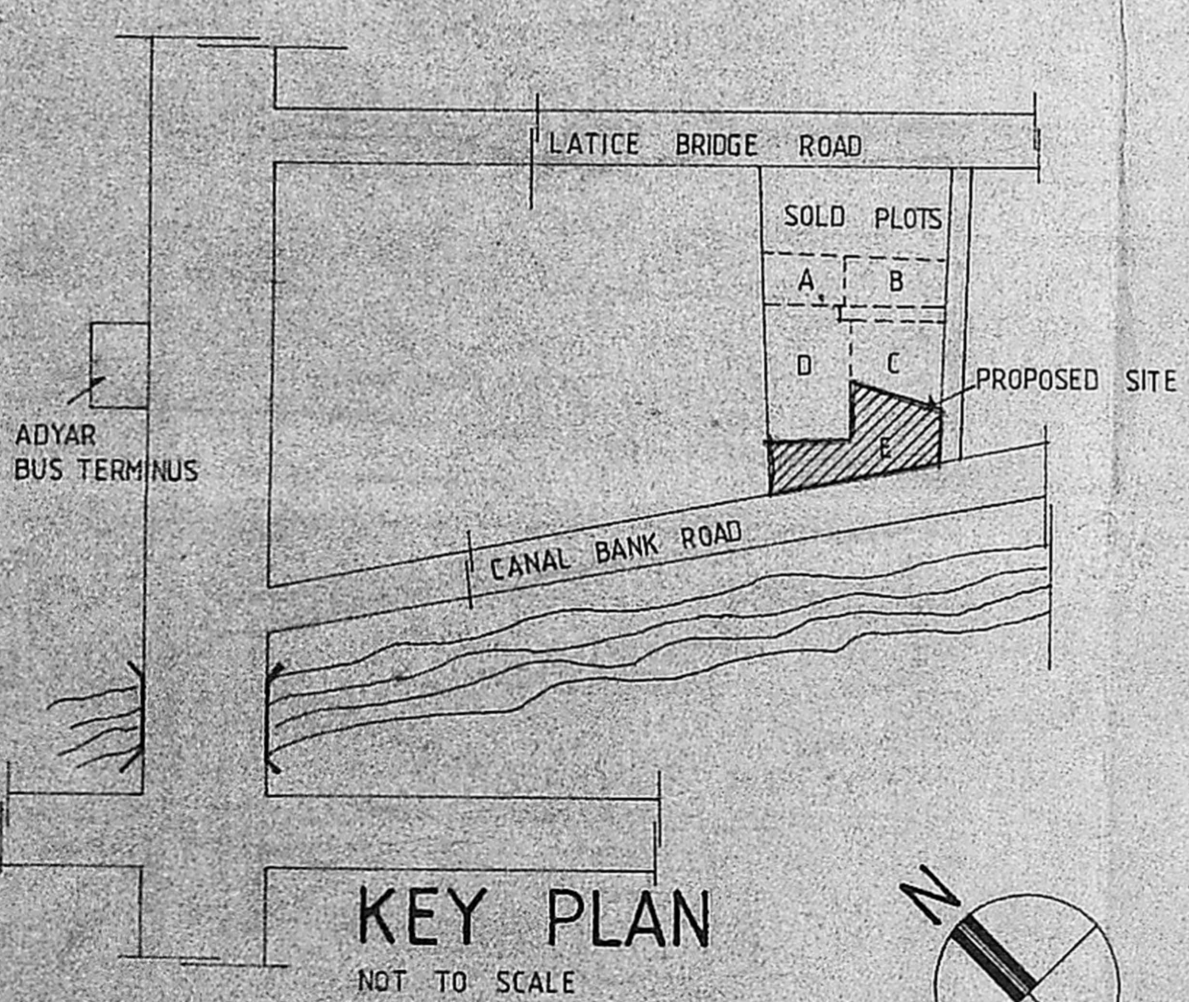

KEY PLAN  
NOT TO SCALE

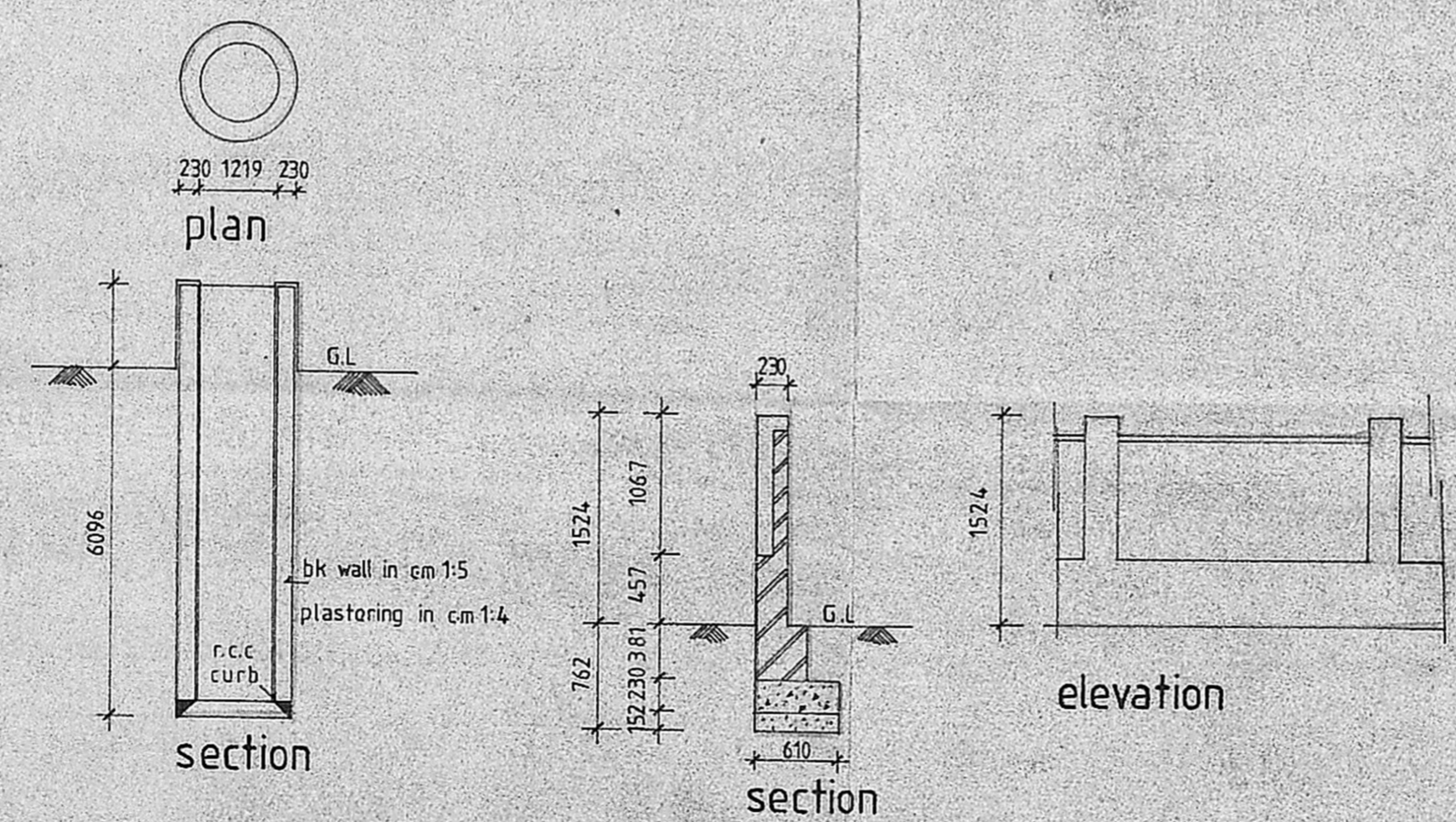

WELL AND COMPOUND WALL DETAIL

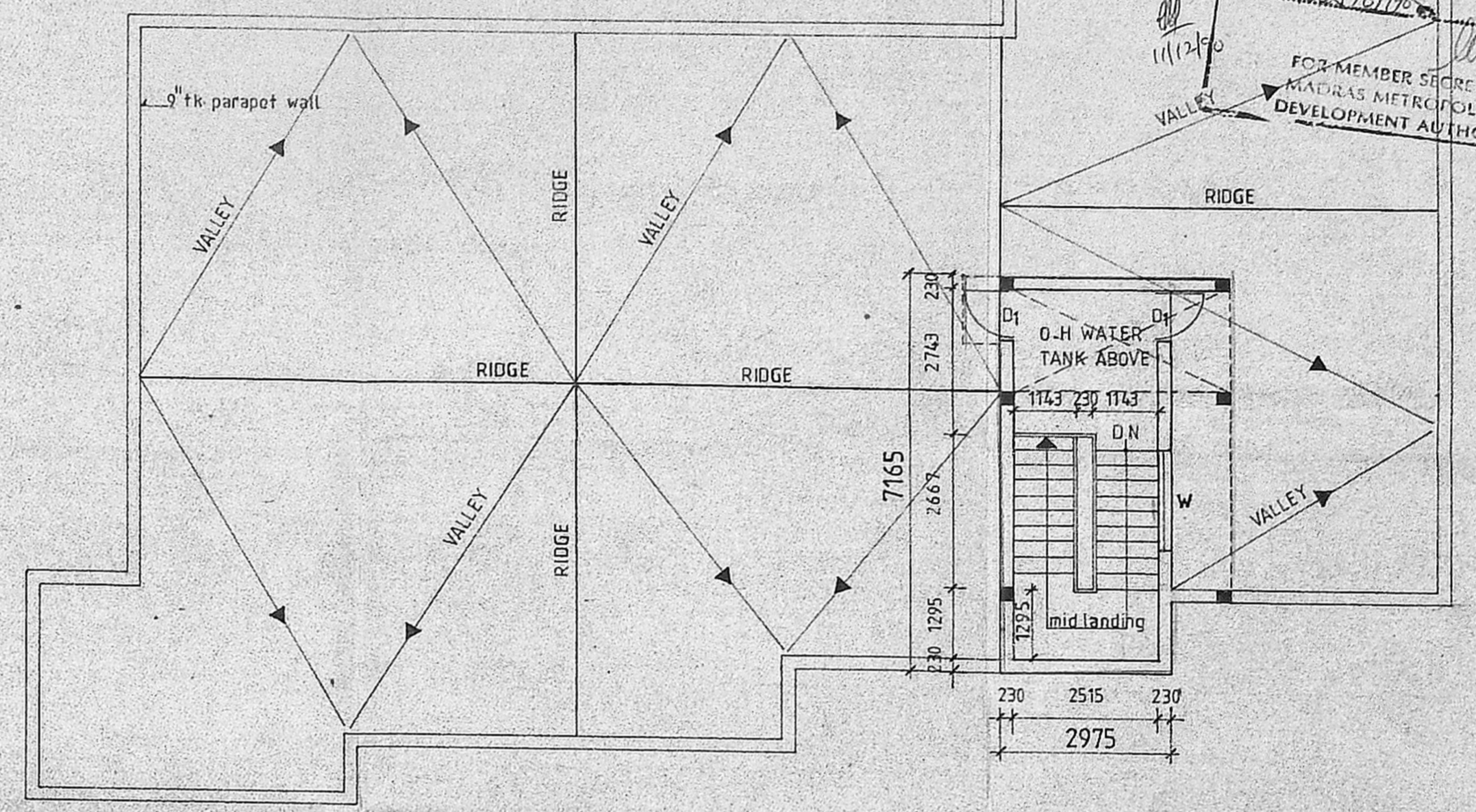

TERRACE FLOOR PLAN

Sanitary Plan  
C4/22969/90  
11/12/90  
12-12-90  
APPROVED  
Subject to the conditions in this office to  
No. S2/22969/90  
FOR MEMBER SECRETARY  
MADRAS METROPOLITAN  
DEVELOPMENT AUTHORITY

SPECIFICATION

1. ALL BRICKWORK IN CM 1:5 MIX
2. ALL R.C.C WORK IN 1:2:4 MIX
3. ALL WOOD WORK TO BE OF FIRST CLASS TEAK WOOD
4. ALL PLASTERING IN CM 1:4 MIX
5. BUILDING SHOULD BE EXTERNALLY FINISHED WITH CEMENT PAINT

note:  
ALL METRIC DIMENSIONS ARE IN MILLIMETRES

LICENSED SURVEYOR  
OWNER  
Alban joseph rebello  
B-arch. M.P. A.I.A., A.I.T.P.  
Registered Architect - C.A/77/4142  
Class-I Licensed Surveyor R.A.No.180

proposed  
CENTRE FOR REHABILITATION for  
PATHWAY in s no 32/3B division no 149  
THIRUVANMIYUR VILLAGE  
MADRAS - 600041

AUTHORITIES APPROVAL DRAWINGS (REVISED)  
terrace plan, topo plan, well details, section, elevation

SCALE 1:100	DATE 28 FEB 90	JOB NO 204/88
DRAWN S.P	CHECKED	DRG NO 7

CONSULTANTS  
dhala kuppaswamy rebello  
ARCHITECTS AND TOWN PLANNERS  
MADRAS 600010

